

Anti-NAALADase 兔多克隆抗体

K1345387 -20°C



产品信息

蛋白质全称	推定 N-乙酰α-连接酸性二肽酶
别名	PSMAL, GIG26, FOLH1B
免疫原	KLH 偶联的人 FOLH1B 合成肽
Uniprot ID	Q9HBA9
抗体亚型	IgG
纯化方式	亲和纯化
预测分子量 / 观测分子量	50 kDa / 55 kDa

应用

WB 免疫印迹

物种：人
 稀释比：1: 2000-1: 4000
 阳性样品：Hep G2 细胞

背景

Prostate cancer is the most frequently diagnosed cancer and the early detection of prostate cancer dramatically and efficiently reduces the observed mortality rate. Several proteins have been identified as specific markers of prostate cancer, and they may be useful as diagnostic indicators. PSA, prostate specific antigen, is the classical indicator for transformed prostate tissue; however, in addition to being upregulated in prostate cancer, PSA is also upregulated in non-malignant conditions, such as benign prostatic hyperplasia prostate. Conversely, STEAP (six-transmembrane epithelial antigen of the prostate), prostate carcinoma tumor antigen (PCTA-1) and prostate-specific membrane antigen (PSM) represent additional prostate-specific antigens that are overexpressed only in malignant tumors and therefore are more specific identifiers of malignancies.

储存条件

储存条件：自收到之日起 -20°C下储存一年，避免反复冻融。
储存缓冲液：含 0.15% ProClin300 防腐剂, 100 μg/mL 牛血清白蛋白和 50%甘油的磷酸盐缓冲液。

图像

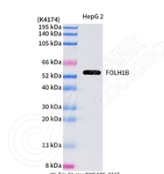

WB 检测 NAALADase 蛋白(货号 K1345387).
 样品: 经 RIPA 裂解液(货号 KSG2002)处理的蛋白质.
 封闭: 3%脱脂牛奶(货号 KSGC310001)溶于 TBST 溶液, 室温孵育 1 小时.
 一抗: 1: 2000 稀释, 4°C 孵育过夜.
 二抗: HRP 标记山羊抗兔 IgG (H+L) (货号 KB69909), 1: 5000 稀释, 室温孵育 1 小时.

For Research Use Only!

Ver. No.: V1-202603